WIRE HARNESS / CONNECTORSSOLUTIONS

GUANGZHOU CITY YOUYE ELECTRONICS CO., LTD.

地址：广州市白云区石井镇环滘三横路39号3楼
电话：020-86415690
Address: 3/F, NO. 39, Huanjiao Sanheng Road, Shijing Town,
Baiyun District, Guangzhou City, China. (510430)
TEL: +86-20-86415690 FAX: +86-20-86020737

汽车连接器 CHCWLD CONNECTOR 广州市友业电子有限公司 Guangzhou City Youye Electronics Co., Ltd.

广州市友业电子有限公司
YOUYE ELECTRONICS

2021

线束/连接器 制造商
WIRE HARNESS / CONNECTOR MANUFACTURER

Company profile
企业简介

广州市友业电子有限公司创立于1995年，是全球规模领先、品种齐全、技术一流的汽车线束一站式个性化定制解决方案提供商。主要经营：线束、连接器、端子产品的研发、设计、制造、销售、服务。通过ISO9001:2015 和IATF16949:2016 质量体系认证。目前业务遍及全球六大洲上百个国家和地区。

友业在已坚持聚焦主航道26年，将持续为客户创造价值，提供有竞争力、安全可信赖的产品、解决方案与服务，满足多样化市场需求。

Founded in 1995, Guangzhou Youye Electronics Co., Ltd. is a world-leading, one-stop, personalized customized solution provider for a complete range of automobiles with first-class technology. Main business: R & D, design, manufacturing, sales and service of wire harnesses, connectors and terminal products. Passed ISO9001: 2015 and IATF16949: 2016 quality system certification. At present, the business covers hundreds of countries and regions on six continents.

Youye has been focusing on the main channel for 26 years, will continue to create value for customers, provide competitive, safe and reliable products, solutions and services to meet the needs of diverse markets.

企业证书

Business certificate

IATF16949-2016

CE certificate

patent certificate

ISO9001-2015

FC certificate

Intellectual Property

Contens/目录

Non-waterproof connector
非防水连接器

1P/孔 1-2
2P/孔 2-3
3P/孔 4
4P/孔 5-6
5P/孔 7
6P/孔 7-9
7P/孔 9-10
8P/孔 10-11
9P/孔 11
10P/孔 12-13
11P/孔 13
12P/孔 14-16
13/孔 16
14P/孔 17
15P/孔 18
16P/孔 18-20
17P/孔 20
18P/孔 21
19P/孔 22
20P/孔 22-23
22P/孔 24
23P/孔 24
24P/孔 25-26
26P/孔 26-27
28-76P/孔 27-28

waterproof connector
防水连接器

1P/孔 29-30
2P/孔 30-41
3P/孔 42-49
4P/孔 49-57
5P/孔 58-59
6P/孔 60-65
7P/孔 65-66
8P/孔 66-68
9P/孔 68
10P/孔 68
12P/孔 69-70
14P/孔 70
16P/孔 70
18P/孔 70

Waterproof plug
防水塞

71-74

Terminal
端子

75-124

YY 901513

YY 901519

YY 8011Y2

YY 9011Y2

YY 801222

YY 901222

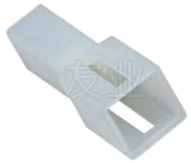
YY 901128

YY 801443

YY 901444

YY 8011448

YY 801349

YY 901350

YY 801163

YY 901163

YY 8011063

YY 8011463

YY 9011A63

YY 9011A63

YY 801263

YY 8012163

YY 8016S63

YY 8017563

YY 901863

YY 901178

YY 801178

YY 801378

YY 801382

YY 901383

YY 901388

YY 901390

YY 801391

YY 801392

YY 801393

YY 801395

YY 8021S15

YY 8021Y2

YY 9021Y2

YY 9022A2

YY 90227Y22

YY 80227Y22

YY H802

YY H8021

YY H8022

YY 802DWM

YY 802622

YY 9026A22

YY 8027A22

YY 8027S22

YY 902323

YY 9021A28

YY 8021A28

YY 802331

YY 902332

YY 802635

YY 902835

YY 802836

YY 9021D4863

YY 802353

YY 902354

YY 902361

YY 802362

YY 902163

YY 802163

YY 8021F63

YY 902263

YY 802263

YY 9022463

YY 8022463

YY 8022563

YY 9022A63

YY 8022A63

YY 802363

YY 902463

YY 802663

YY 8026S63

YY 8027S63

YY 9028A63

YY 902963

YY 802963

YY 902178

YY 802178

YY 8021A78

YY 902278

YY 9022A78

YY 8022A78

YY 8024S78

YY 902195

YY 802195

YY 903107

YY 903318

YY 803318

YY 903422

YY 903422B

YY 803422

YY 803422B

YY 9037S22

YY 8037S22

YY 9032S23

YY 8032S23

YY 9031A28

YY 8031A28

YY 803333

YY 903334

YY 803248

YY 903248

YY 903356

YY 903163

YY 9032A63

YY 8032A63

YY 803363

YY 803364

YY 803TE3P

YY 804307

YY 8043S12

YY 904218

YY 804218

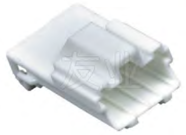
YY 9042Y18

YY 8042Y18

YY 904518A

YY 9041Y2

YY 8041Y2

YY 804422

YY 904622

YY 804622

YY 9046S22

YY 8046S22

YY 804DWM3

YY 902123

YY 9041A28

YY 8041A28

YY 904163

YY 804163

YY 9041163

YY 904263

YY 804263

YY 9042A63

YY 8042A63

YY 804563

YY 904195

YY904195

YY 904212

YY 8041116

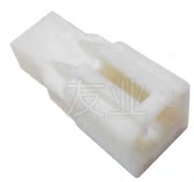
YY 9041116

YY 8041120

YY 9044944

YY 8044978

YY 804DWM1

YY 804DWM2

YY 804SWM

YY 804001

YY 804K2

YY 804323

YY 904324

YY 804335

YY 904336

YY 804370

YY 904371

YY 804395

YY 904396

YY 804401

YY 904402

YY 804409

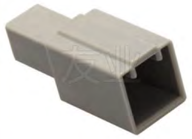
YY 904410

YY 904D36

YY 804D36

YY 804B48

YY 904B48

YY 905207AW

YY 9052A07A

YY 805122

YY 8057S22

YY 90523AW

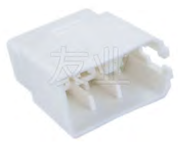
YY 90514878

YY 80514878

YY 805163

YY 8051A63

YY 805863

YY 805863C

YY 905178

YY 805178

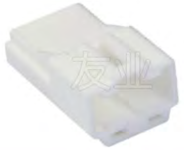
YY 906107

YY 9061S07AW

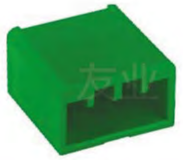
YY 906207A

YY 906207AW

YY8061Y12

YY 80611

YY 80631B

YY806307A

YY 9069211

YY 806002

YY 806003

YY 8069022

YY 8069023

YY 9069025

YY 9069026

YY 806418

YY 806518

YY 906122

YY 9061222

YY 8061222

YY 8062S22

YY 906322

YY 806322

YY 8064A22

YY 8064C22

YY 9064S22AW

YY 9064Y22

YY 8064Y22

YY 806622

YY 806722

YY 9061S23

YY 8061S23

YY 9062S23

YY 8062S23

YY 9064A23AW

YY 9064B23

YY 906128

YY 806128

YY 9061A28

YY 8061A28

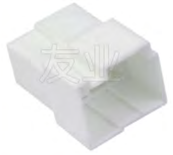
YY 9061488

YY 8061488

YY 9064Y48

YY 9065Y48

YY 8065Y48

YY 8067S4878

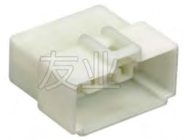
YY 906163

YY 806163

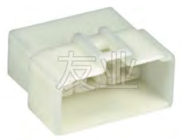
YY 906263

YY 806263

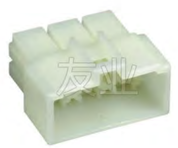
YY 9062A63

YY 8062A63

YY 906563

YY 806563

YY 8060051

YY 80621528

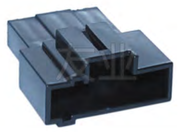
YY 90621528

YY 77606025

YY 9061E15

YY 9061S18

YY 9062Y18

YY 8062Y18

YY 906318

YY 906318AW

YY 806318

YY 988211061

YY 988251061

YY 9073S22

YY 8073S22

YY 90723AW

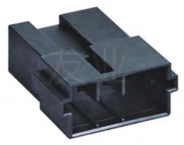
YY 9073A3

YY 8073A3

YY 9073B3

YY 8073B3

YY 807153

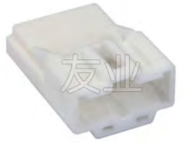
YY 908107

YY 808107

YY9086S07AW

YY 9081S07B

YY 8081S07

YY 808307

YY 908118

YY8081B18

YY 808112

YY 80811248

YY 9082S12A

YY 9081S07A

YY 8082S12

YY 8081E15

YY 808307B

YY 808118

YY 908122

YY 808122

YY 808222

YY 908622

YY 808622

YY 908123

YY 808123

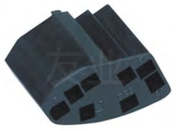
YY 808128

YY 808235

YY 8082A35

YY 8082B35

YY 8082C35

YY 8082D35

YY 808335

YY 908635

YY 9086A35

YY 9084Y48

YY 8084Y48

YY 908163

YY 808163

YY 8089024

YY 8089005

YY 8089259

YY 9089260

YY 8089261

YY 9099262

YY 307001081

YY 307001081

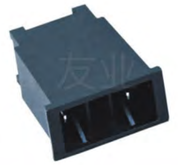
YY P08202

YY VH8P11

YY VH8P21

YY 809322

YY 8091A28

YY 90923AW

YY 80922863

YY 9101S07

YY 8101S07

YY 9102S07A

YY 9102S07A1

YY 9102S07AW

YY 910622

YY 810622

YY 910307A

YY 810307B

YY 810112

YY 9101S1222

YY 8101S1222

YY 9101Y12

YY 8101Y12

YY 9103S12AW

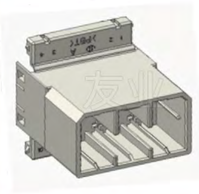
YY 910118

YY 810118

YY 9102Y18AW

YY 9102Y18

YY 8102Y18

YY 81022

YY 910222

YY 910322

YY 810322

YY 810422

YY 9104C22AW

YY 8102S07

YY 9107S22

YY 8107S22

YY 910123

YY 810123

YY 9101A23

YY 9101S23

YY 8101S23

YY 9104A23AW

YY 9104B23

YY 9101S35AW

YY 9101Y48

YY 8101Y48

YY 910163

YY 810163

YY 810238

YY 910239

YY 810263

YY 910264

YY 8108816

YY 9108823B

YY 8108816B

YY 9108823

YY 810273

YY 81010

YY 91010

YY 9113S22

YY 8113S22

YY 91123AW

YY 9121B07

YY 9121S07

YY8121S07

YY 8121S07B

YY 9123A07AW

YY 9123A07

YY 8123A07

YY 9123S07AW

YY 9123S07

YY 8123S07

YY 912407

YY 812407

YY 9124S07

YY 8124S07

YY 9125A07

YY 9125S07AW

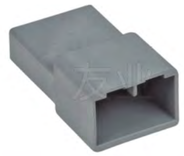
YY 9125S07

YY 8125S07

YY 9126S07AW

YY 912707AW

YY 912707

YY 812707

YY 9127A07AW

YY 912112AW

YY 912112

YY 812112

YY 9121D12

YY 912312AW

YY 912312

YY 812312

YY 9123C12

YY 912115

YY 812115

YY 912118AW

YY 912118

YY 812118

YY 912218

YY 9122S18

YY 8122S18

YY 912122

YY 812122

YY 912322

YY 812322

YY 9124C22AW

YY 9127S22

YY 8127S22

YY 912123

YY 812123

YY 812123H

YY 8122S23

YY 9121A28

YY 8121A28

YY 812009

YY 812010

YY 812019

YY 812020

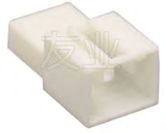
YY 912021

YY 812032

YY 812033

YY 812034

YY 912063

YY 912066

YY 812136

YY 912137

YY 812139

YY 912140

YY 812212

YY 912212

YY 8126956

YY 8126984

YY 9136S0722

YY 8136S0722

YY 9131Y1223

YY 9131S22

YY 8131S22

YY 913322

YY 813322

YY 91323AW

YY 9142A07

YY 9142S07

YY 9142S07AW

YY 814307

YY 914112

YY 814112

YY 81421223

YY 9143S12

YY 8143S12

YY 9144S15AW

YY 914115

YY 814115

YY 914118AW

YY 914118

YY 814118

YY 9142Y2A

YY 9142Y2

YY 8142Y2

YY 914122AW

YY 914122

YY 814122

YY 9147S22

YY 8147S22

YY 8147S2248

YY 9141S23

YY 9141118AW

YY 9148397

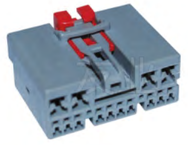
YY 8148397

YY 814212

YY 914071

YY 815213

YY 915213

YY 915122

YY 815122

YY 815922

YY 81511528-1

YY 91511528-1

YY 81511528-2

YY 91511528-2

YY 9161S07A

YY 9161S07

YY 8161S07

YY 916407A

YY 916407AW

YY 916407

YY 816407

YY 9166S07AW

YY 916707A

YY 916707

YY 816707K

YY 816707

YY 8168S07

YY 81611

YY 8161Y1

YY 916112AW

YY 816112

YY 816112Z

YY 9161D12

YY 8162S1248

YY 916312AW

YY 916312

YY 816312

YY 916412AW

YY 9166S12AW

YY 9166S12

YY 8166S12

YY 8167S12

YY9161G18

YY 916118

YY 816118

YY 816116

YY 916122

YY 816122

YY 916322

YY 816322

YY 916422AW

YY 9164B22AW

YY 9165E22AW

YY 9165E22

YY 8165E22

YY 9166S22

YY 8166S22

YY 9167S22

YY 8167S22

YY 9161S23AW

YY 8162S23

YY 8166957

YY 9164A23AW

YY 916ISO

YY 816030

YY 916041

YY 816053

YY 916054

YY 816154

YY 916155

YY 916212B

YY 816212B

YY 816212W

YY 916212W

YY 916212

YY 816212

YY 816265

YY 9171S1223

YY 91723AW

YY 81710722

YY 817122863B

YY 917122863B

YY 817122863D

YY 917122863D

YY 817122863H

YY 917122863H

YY 9181S0722

YY 8181S0722

YY 8182S1222

YY 9182S1222

YY 9181S1223

YY 91821222

YY 81821222

YY 9185S1216A

YY 9185S1216AW

YY 8185S1216

YY 918118AW

YY 918118

YY 818118

YY 918222A

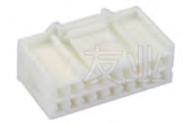
YY 818222A

YY 918222

YY 818222

YY 818322

YY 918123

YY 818123A

YY 818123

YY 918223AW

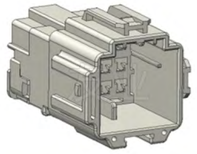
YY 9186S0722

YY 8186S0722

YY 9184908

YY 8186478

YY 8185604

YY 9185594

YY 918212

YY 818212

YY 919112

YY 819112

YY 9201S07

YY 8201S07

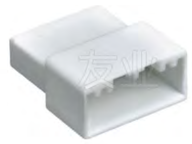
YY 9205S07B

YY 9205S07

YY 8205S07

YY 9206S07A

YY 9206S07

YY 9205A07

YY 9205B07

YY 9205S07AW

YY 9206E1

YY 8206E1

YY 920312AW

YY 920112AW-1

YY 920112AW

YY 820112

YY 820112B

YY 9201D12AW

YY 820312

YY 920312

YY 820200723

YY 92020723

YY 9205S0723AW

YY 9206S0722

YY 8206S0722

YY 820412

YY 9206S12

YY 8206S12

YY 9208S12

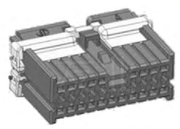

YY 8208S12

YY 8207S12

YY 9206S12AW

YY 9208S12AW

YY 9201E15

YY 920118AW

YY 920118

YY 820118

YY 920222

YY 820222

YY8201S118

YY 820267

YY 920268

YY 9203S0723

YY 8203S0723

YY 8207S2248

YY 9205S0723

YY 8205S0723

YY 92021223

YY 82021223

YY 8200712

YY 9200712

YY 9221S07

YY 8221S07

YY 922099

YY 822304

YY 922305

YY 922122

YY 822122

YY 822622

YY 922622

YY 82220722

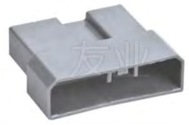

YY 92220722

YY 822097

YY 9222S0722AW

YY 8221S1218

YY 822123

YY 8220712A

YY 9220712A

YY 8220712

YY 9220712

YY 9220712

YY 8236S0722

YY 92321223AW

YY 82321223

YY 9241S07A

YY 9241S07

YY8241S07

YY 8241S0722

YY9241S0722

YY 9245S0722

YY 8245S0722

YY 9246S07A

YY 9246S07AW

YY 924212

YY 824212

YY 924312

YY 824312

YY 9246S12AW

YY 9246S12

YY 8246S12

YY 9247S12AW

YY 9247S12

YY 8247S12

YY 9248S12AW

YY 9248S12

YY 8248S12

YY 92411528AW

YY 82411528

YY82421528

YY 92421528AW

YY 924118AW

YY 9249071823AW

YY 9249071823

YY 8249071823

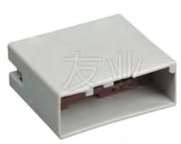
YY 9245E1023

YY 9241S1022

YY 92421022

YY 9245E1022AW

YY 9245E1022

YY 8245E1022

YY 92410124P

YY 82413024P

YY 92413124P

YY 82414824P

YY 92414924P

YY 82416024P

YY 92416124P

YY 92422524P

YY 824324P

YY1600270003

YY8261S07

YY9265S0722

YY8265S0722

YY9266S07

YY9261S1218

YY8261S1218

YY926622

YY826622

YY8269127

YY9269128

YY 9271E0728H

YY 9271E0728F

YY 9271E0728L

YY 8271E0728H

YY 8271E0728F

YY 8271E0728Z

YY 8271E0728

YY 28L

YY 928207

YY 9286S0722

YY 8286S0722

YY 8289163

YY 9289164

YY 1600140002

YY 930118

YY 8321S07

YY 9326S07

YY 832316

YY 832317

YY 8324922

YY 93421222

YY 93611535

YY 83611535

YY 936029A

YY 936029

YY 838Y

YY 9401S07

YY 8401S07

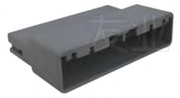
YY 9405S07

YY 8405S07

YY 9406S07

YY 940017

YY 840018

YY 840H

YY 840L

YY 840H2

YY 9421S0722A

YY 9421S0722

YY 843314

YY 843315

YY 948112

YY 9501S0622

YY 852031

YY 952035

YY 952036

YY 952060A

YY 96411218

YY 8320515

YY 9320515

YY 8360515

YY 9360515

YY 8380515

YY 9380515

YY S901212

YY S801118

YY S90116Y18

YY S80116Y18

YY S90112

YY S80112

YY S90182

YY S8018F2

YY S90118B2

YY SF901212

YY SF801212

YY SY901152

YY S801122

YY S8012FA22

YY S901322

YY S901522

YY S9015A22

YY S9015YA22

YY S9015YAH

YY S801622

YY S901922

YY S801123

YY S9011Y25

YY S8011Y25

YY S901425

YY S9014A25

YY S801525

YY S9018265

YY S8014Y28

YY S9018Q28

YY S9011F3

YY S8011F3

YY S80133

YY S8013A3

YY SY9012635

YY SY90126A35

YY S9011F48

YY S8011F48

YY S9018B48

YY S9011Y63

YY S8011Y63

YY S901263

YY S9012A63

YY S9013Y63

YY S8013Y63

YY S901563

YY S9015A63

YY S8015C63

YY S901478

YY S801478

YY 9269128

YY S802106

YY S9021A06

YY S9021B06

YY S8021F06

YY S9021Y06

YY S8021Y06

YY S8028K06

YY S902108

YY S8021F08

YY S802208

YY S9021Y10

YY S8021Y12

YY S8021312

YY S9021A12

YY S8021B12

YY S9021F12

YY S8021YB12

YY S8021YD12

YY S8021YE12

YY S8021YG12

YY S9022012

YY S8022012

YY S90220B12

YY S902212-1

YY S902212-2

YY S902212-3

YY S802212-1

YY S9022A12

YY S8022A12

YY S8022YE12

YY S902312

YY S9023A12

YY S8023Y12

YY S8023YD12

YY S8023YG12

YY S8023Z12

YY S8024B12

YY S9024Y12

YY S8025H12

YY S8025Y12

YY S9028H12

YY S8028H12

YY S902912

YY S9029C12

YY S9029F12

YY S902215-2

YY S902215-1

YY S802215

YY S902415-1

YY S802415-1

YY S902115

YY S802115

YY S90213A15

YY S9021515

YY S8021515

YY S8021915

YY S8021A15

YY S8021B15

YY S9021E15

YY S8021E15

YY S80223F15

YY S8022415

YY S9022Q15

YY S8022Q15

YY S902315

YY S802315

YY S9023A15

YY S8023A15

YY S8023B15

YY S9023C15

YY S8023D15

YY S902415-2

YY S802415-2

YY S8024A15

YY S8024B15

YY S8024C15

YY S8024Y15

YY S902515

YY S9025A15

YY S8025A15

YY S8026B15

YY S9026E15

YY S9026F15

YY S902715

YY S9027A15

YY S9027B15

YY S8027Y15

YY S9027YC15

YY S802815

YY S9028A15

YY S9028B15

YY S8028B15

YY S8028YA15

YY S8028YB15

YY S9029A15

YY S8029A15

YY S8029Y15

YY SK8021215

YY SY8026A15

YY SY802815

YY S9021Y16

YY S8021Y16

YY S8021YA16

YY S902116

YY S9021165

YY S8021165

YY S9022165-1

YY S9022165-2

YY S9022165-3

YY S8022165-1

YY S8022165-2

YY S9022A165

YY S9029165

YY S902118

YY S902118-1

YY S802118-1

YY S802118-2

YY S80213B18-1

YY S80213B18-2

YY S8021418

YY S80216A18

YY S90216Y18

YY S80216Y18

YY S80216YA18

YY S8021B18

YY S90212

YY S80212

YY S802212

YY S802242

YY S80232-1

YY S80232-2

YY S802392

YY S90242

YY S80242

YY S9024A2

YY S8024A2

YY S8024B2

YY S8025K2

YY S80262

YY S8026Y2

YY S90282

YY S80282

YY S8028A2

YY SK80222

YY SK8024C2

YY SK90252

YY SK80252

YY SY902212

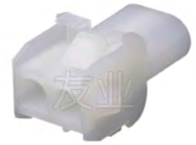
YY S802121

YY S8021422

YY S9021622

YY S8021622

YY S80216A22

YY S80216B22

YY S80216D22

YY S90216Y22

YY S9021722

YY S80217Y22

YY S80218Y22

YY S90219Y22

YY S902222

YY S802222

YY S9022222-1

YY S9022222-3

YY S9022222-2

YY S8022222

YY S802225Y22

YY S80222A22

YY S9022722

YY S80229A22

YY S902322

YY S9023A22-1

YY S9023A22-2

YY S8023A22

YY S8023B22

YY S9023C22-1

YY S9023C22-2

YY S9023E22

YY S902422

YY S802422

YY S8024A22

YY S902522

YY S9025F22

YY S8025F22

YY S9025Y22-1	YY S9025Y22-2	YY S9027F22	YY S8027F22	YY S902922-1

YY S902922-2	YY S802922	YY S9029A22-1	YY S9029A22-2	YY S9029C22

YY SF8021422	YY SF902222	YY SY9023A22	YY S902123	YY S8021A23

YY S9021323	YY S8021323	YY S80213Y23	YY S8021423	YY S8022Y23

YY S8023BY23	YY S9023Y23	YY S8023Y23	YY S802523	YY SQ902223

YY SQ802223	YY SQ9022A23	YY S902125	YY S9021Y25	YY S8021Y25

YY S802225	YY S902725-1	YY S902725-2	YY S802725	YY S90210Y28

YY S80210Y28	YY S80211428	YY S90216Y28	YY S9021B28	YY S8021B28

YY S9021E28	YY S9021YA28	YY S9021YB28	YY S9021YC28	YY S9021YN28

YY S802228	YY S8023928	YY S8024928	YY S8025928	YY S9025Y28

YY S8025Y28	YY S802728	YY S8027A28	YY S8028B28	YY S802928-2

YY S802928-1	YY SD802928	YY SY802828	YY S9021F3	YY S8021F3

YY S90253 | YY S80253 | YY S8025A3 | YY SY80243 | YY S9021335

YY S8021A35 | YY S8022535 | YY S90225A35 | YY S80225A35 | YY S90225B35

YY S9023A35 | YY S8023A35 | YY S8023C35 | YY S902435 | YY S802435

YY S8024B35 | YY S8024C35 | YY S8024D35 | YY S9025A35 | YY S8025A35

YY S9025K35 | YY S8025K35-1 | YY S8025K35-2 | YY S8025K35-3 | YY S9025Y35

YY S9026A35 | YY S8026A35 | YY S9026B35 | YY S8026Y35 | YY S8026YD35

YY S802735 | YY S902835 | YY S8028Y35 | YY S902935 | YY S802935

YY S9029F35 | YY S8029Y35 | YY S80225B35 | YY S90225C35 | YY S80225C35

YY S8022635 | YY S90226A35 | YY S90226B35 | YY 8025035 | YY SY80226A35

YY S8025K35-4 | YY 802635 | YY S802740 | YY S9021Y48 | YY S8021Y48

YY S8041B48-1 | YY S9021F63 | YY S8021F63 | YY S902563 | YY S8022763

YY S80232Y63 | YY S80239Y63 | YY S9025363 | YY S8025363 | YY S80282A63

YY S902678

YY S802678

YY S9021Y8

YY S8021Y8

YY S8022895

YY S9022Y96

YY S8006

YY S9028A

YY S9028B

YY S89005

YY S99006

YY S99006B

YY S99006BL

YY S99006R

YY S90232Y

YY S90232Y1

YY S8062SE007

YY S9042P

YY S9H16

YY S8H16

YY S829502020

YY S9A0081

YY S87764272

YY S69183271

YY S8062S

YY S9H11

YY S8H11

YY S903106

YY S803106

YY S9031A06

YY S8031A06

YY S9031G06

YY S8031G06

YY S9031Y06

YY S8033Y06

YY S9031Y10

YY S8031Y10

YY S9031K10

YY S8032010

YY S802012

YY S8031YE12

YY S8031YF12

YY S9031YG12

YY S903212

YY S803212

YY S8032A12

YY S8036B12

YY S903912

YY S9039A12

YY S80319F12

YY S9032012

YY S9032712

YY S8032712

YY S80327A12

YY SK803112

YY S8031Y15

YY S903715

YY S903115	YY S803115	YY S9031A15	YY S8031B15	YY S8031D15

YY S9031E15	YY S8031E15	YY S9032Q15	YY S8032Q15	YY S903315

YY S803315	YY S803315H	YY S9033A15	YY S8033A15	YY S8033B15

YY S903415	YY S9034152D	YY S803415	YY S9034B15	YY S9034C15

YY S8034Y15	YY S9034YA15	YY S903515	YY S903515A	YY S9035A15

YY S8035A15	YY S8035Y15	YY S9036A15	YY S9036K15	YY S8036Y15

YY S9037Y15	YY S8037Y15	YY S9038A15	YY S8038A15	YY S9039F15

YY S8039F15	YY S8039YB15	YY S9031515	YY S8031515	YY S8038215

YY SK903115	YY SK8031E15	YY SK8035K15	YY SK9035Y15	YY SK9036K15

YY SK8036K15	YY SK8031215	YY S8031A16	YY S9031Y16-1	YY S9031Y16-2

YY S9031Y16-3	YY S8031Y16	YY S9033165	YY S8033165	YY S903118

YY S803118-1	YY S803118-2	YY S8034K18	YY S8035F18	YY S8035FA18

YY S80313B18	YY S90316A18	YY S90316Y18	YY S80316Y18	YY S8031718
YY S80317A18	YY S90312-1	YY S90312-2	YY S90312-3	YY S80312
YY S80322	YY S90382	YY S80382	YY S9038A2	YY S8038A2
YY SK80312	YY SY903152	YY SY803152	YY SY903162	YY S803121
YY S903122	YY S803122	YY S9031F22	YY S9031FA22-1	YY S9031FA22-2
YY S903222-1	YY S903222-2	YY S803422	YY S903522	YY S8035A22

YY S8035F22	YY S803722	YY S9038A22-1	YY S9038A22-2	YY S8038A22-1
YY S8038A22-2	YY S8038Y22	YY S9039B22	YY S9039F22	YY S8039Y22
YY S9031422	YY S8031422	YY S80314Y22	YY S9031522	YY S8031522
YY S80315A22	YY S80315B22	YY S9031622	YY S9032222	YY S8032222
YY S90322A22	YY S90322Y22	YY S80316522	YY SK903622	YY SK803622
YY SK8037022	YY SK9037322	YY S90315A22	YY S903223	YY S803223

YY S9032Y23	YY S8032Y23	YY S8032YA	YY S8032YA23-1	YY S8032YA23-2
YYS8031323	YY S80313A23	YY S9031Y25	YY S8031Y25	YY S9031YA25
YY S803225	YY S803625	YY S9032Y25	YY S8032Y25	YY S803925
YY S903728	YY S803728	YY S9031F3	YY S8031F3	YY S8037B3
YY S8031Y35	YY S8033A35	YY S8033B35	YY S8033C35	YY S8033Y35
YY S803435	YY S8034A35	YY S903535	YY S803535	YY S8035A35

YY S9035F35	YY S803935	YY S9039F35	YY S9039Y35	YY S8039Y35
YY S9031435	YY S8031435	YY S9032435	YY S9032535	YY S8032535
YY S9033635	YY S90336A35-1	YY S90336A35-2	YY S9034435B	YY S9035435GY
YY S9031B48	YY S8031B48	YY S8031F63	YY S8039F63	YY S8039Y63
YY S8031063	YY S80313Y63	YY S9035Y65	YY S8035Y65	YY S90338Y65
YY S80338Y65	YY S9036A	YY S7765231	YY S1801178	YY S1801179

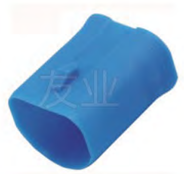
YY S99004

YY S89004

YY S99036

YY S043P

YY S063S

YY S063SE007

YY S9H13

YY S8H13

YY S643225

YY S6432266

YY S500008

YY S804106

YY S9041A06

YY S9041Y10

YYS9041FB12

YY S8041YD12

YY S8041Y10

YY S8041D12

YY S8041DY12

YY S9041F12

YY S9041FA12

YYS904212

YYS804212

YYS9042T12

YY S8046K12

YY S9042012

YY S8042012

YY S90420A12

YY S80420A12

YY S80420B12

YY S904215

YY S804215

YY S9042A15

YY S8042A15

YY S9042B15

YY S8042B15-1

YY S8042B15-2

YY S8042B15-3

YY S8042C15

YY S904815

YY S804815-1

YY S804815-2

YY S9048A15

YY S8048A15-1

YY S8048A15-2

YY S8048A15-3

YY S9048B15

YY S8048B15

YY S9048F15

YY S8048Y15

YY S8049YB15

YY SK8054K15

YY S904116BL

YY S9041Y16-1

YY S9041Y16-2

YY S9041Y16-3

YY S9041Y16-4

YY S8041Y16-1

YY S8041Y16-2

YY S8041Y16-3

YY S9043165-1

YY S9043165-2

YY S9043165-3

YYS9043165-4

YY S9043165

YY S9043B165

YY S8043B165

YY S8046165

YY S904118-1

YY S904118-2

YY S904118-3

YY S904118-4

YY S804118-2

YY S804118-3

YY S804118-1

YY S804118-4

YY S8041B18

YY S9043C18

YY S8041318

YY S80413A18

YY S90413B18

YY S80413B18

YY S80413C18-1

YY S80413C18-2

YY S80413C18-3

YY S80413D18

YY S80413E18

YY S80413F18

YY S8041518

YY S9041618-1

YY S9041618-2

YY S9041618-3

YY S9041618-4

YY S90416B18

YY S90416Y18-1

YY S90416Y18-2

YY S90416Y18-3

YY S80416Y18

YY S90416YA18

YY S90417A18

YY S904616YA18

YY S90416C18

YY S804120

YY S90432-1

YY S90432-2

YY S90432-3

YY S9043A2-1

YY S9043A2-2

YY S9043A2-3

YY S9043A2-4

YY S8043B2

YY S90482

YY S80482

YY S804102

YY S904152-1

YY S904152-2

YY S804152

YY S80419A2

YY SY90415C2

YY S9043A22

YY S8043A22

YY S9043B22-1

YY S9043B22-2

YY S8043B22

YY S9041222-1

YY S9041222-2

YY S90412A22G

YY S90412Y22

YY S8041522

YY S80415A22-1

YY S80415A22-2

YY S80415F22

YY S9041622-1

YY S9041622-2

YY S9041622-3

YY S9041622-4

YY S8041622-1

YY S8041622-2

YY S90416A22-1

YY S90416A22-2

YY S80416A22-1

YY S80416A22-2

YY S9041922-1

YY S9041922-2

YY S8041922-2

YY S8041922-1

YY S8041922-3

YY S90419A22-1

YY S90419A22-2

YY S80419A22-1

YY S80419A22-2

YY S80419AY22

YY S80419B22-1

YY S80419B22-2

YY S80419Y22

YY S9042322

YY S90423A22

YY S8042722

YY S90427A22

YY S90446Y22

YY S9041Y23

YY S8041Y23

YY S9041323

YY S8041323

YY S9043Y25

YY S8043Y25

YY S904425

YY S904525

YY S904725

YY S804125

YY S9042Y25

YY S8042Y25-1

YY S8042Y25-2

YY S804128

YY S904128	YY S9041A28-1	YY S9041A28-2	YY S9041B28-1	YY S904728

YY S904728	YY S804728	YY SK8045B28	YY S9041F3	YY S8041F3-1

YYS8041F3	YY S90423	YY S90463	YY S80463	YY S90483

YY S8041F35	YY S804135-1	YY S804135-2	YY S9041K35-1	YY S9041K35-2

YY S9041K35-3	YY S9041K35-4	YY S9041K35-5	YY S9041K35-6	YY S8041K35-2

YY S8041K35-1	YY S8041K35-3	YY S8041KY35-1	YY S8041KY35-2	YY S9042K35

YY S9042Y35	YY S8043A35	YY S9043K35	YY S804435	YY S8044A35

YY S904535-1	YY S904535-2	YY S804535	YY S9045A35	YY S8045A35

YY S9045Y35-1	YY S9045Y35-2	YY S8045Y35	YY S9045YA35	YY S904635

YY S9046A35	YY S8046A35	YY S9046B35	YY S9046C35	YY S9046D35

YY S9046K35	YY S8046K35	YY S9046Y35	YY S8046Y35	YY S9047K35

YY S9047YA35	YY S904935-1	YY S904935-2	YY S804935	YY S8049A35

YY S8049B35

YY S8049Y35

YY S8049YA35

YY S8041435

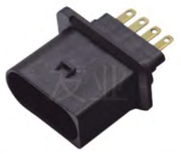
YY S9041635

YY S9041635

YY S90416A35

YY S90416B35

YY S8042535

YY S80425B35

YY S90426B35

YY S90446A35

YY S8041B48

YY S9041YB48

YY S8041YC48

YY S8045Y65

YY S04TJWPFVSLES

YY S63

YY S63A

YY S7082559510

YY S1215830001

YY S1337352-1

YY S9048A

YY S9048B

YY S9046

YY S044P-1

YY S064S

YY S064SE007

YY S044P-2

YY S8051F06

YY S9051A10

YY S905112

YY S8051D12

YY S905212

YY S805212

YY S8055Y12

YY S905115

YY S805115

YY S9051E15

YY S8051E15

YY S8051K15

YY S805215

YY S8052A15

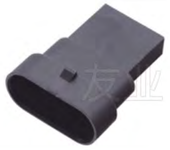
YY S905315

YY S8053A15

YY 816407

YY S9055A15

YY S8055A15

YY S9056A15

YY S9056B15-1

YY S9056B15-2

YY S9056C15

YY S9056E15

YY S9057Y15

YY S8057Y15

YY SK9056B15

YY SK8056B15

YY S8056F15

YY S905516

YY S8051165	YY S9051A165	YY S8051A165	YY S9051YB165	YY SY8054B2
YY S8051A22	YY S8052B22	YY S8053B22	YY S9055Y22	YY S8055Y22
YY S8057YN28	YY SK9055B28	YY S9053A35	YY S8053A35	YY S8053Y35
YY S8055A35	YY S8059Y35	YY S9052535	YY S8052535	YY S8054E63
YY S905Y65	YY S8055Y1535	YY S334710506	YY SK905206	YY SK8052Y06

YY S906106	YY S806106	YY S9061B06	YY S9061D06	YY S8061D06
YY S8061F06	YY S9061Y06	YY S8061Y06	YY S9061YC06	YY S9062D06
YY S9068Y06	YY S9062206	YY S9061B07	YY S8061B07	YY S8061C07
YY S9061Y10-1	YY S8061Y10	YY S806510	YY S906110	YY S806110
YY S9061Y10	YY S806112	YY S906212	YY S806212	YY S8062A12
YY S80612Y12	YY S9062012	YY S8062012	YY S80620A12	YY S90620B12

YY S8062712	YY SK9062A12	YY SK8062A12	YY S9064Y15	YY S906115

YY S806115	YY S9061B15	YY S8061B15	YY S9061C15	YY S8061C15

YY S9061E15	YY S8061E15	YY S8061EA15	YY S9062A15	YY S8062A15

YY S906315	YY S806315	YY S8064A15	YY S9065A15	YY S8065A15

YY S8065B15	YY S8065C15	YY S8068YA15	YY S9061215	YY S8061215

YY S80612B15	YY S90612C15	YY S9061615	YY S9061715	YY S8061815

YY S9061915	YY S90619A15	YY S90619C15	YY S90619F15	YY SK9066A15

YY SY906315	YY SY806315	YY S9061Y16-1	YY S8061Y16-1	YY S8061Y16-2

YY S8061Y25	YY S8061YB16	YY S8064Y16	YY S906516	YY S9061Y16

YY S906118-1	YY S906118-2	YY S806118	YY S90616Y18	YY S80616Y18

YY S90616YA18-1	YY S90616YA18-2	YY S80616YA18	YY S90632	YY S80642

YY S90682	YY S80682	YY S9068A2	YY SY906152	

YY S906122	YY S806122	YY S906222	YY S9062A22	YY S8062A22

YY S9062AY22	YY S9062B22	YY S8062B22	YY S906322-1	YY S906322-2

YY S9063A22	YY S8063A22	YY S9063C22	YY S906422-1	YY S906422-2

YY S806422	YY S9064B22	YY S8064B22	YY S8065F22-1	YY S8065F22-2

YY S8065FA22	YY S806622	YY S8067E22	YY S906922	YY S8069YA22

YY S9061022	YY S9061222	YY SS80616A22	YY S9062322	YY S90623A22

YY S80623A22	YY S80624A22	YY SY8063A22	YY SY8064B22	YY S9063Y23-1

YY S9063Y23-2	YY S8063Y23-1	YY S8063Y23-2	YY S9068A23	YY S806923

YY S9061323	YY S8061323	YY SK806823	YY S9061Y25	YY S8065F28

YY S9065Y28	YY S8065Y28	YY S806628	YY S906728	YY S8067B3

YY S961K35	YY S8063A35	YY S9065A35	YY S8065A35	YY S9069Y35

YY S8069Y35	YY S9061435	YY S9061835	YY S90618A35	YY S9061935

YY S90619A35

YY S8062335

YY S8067YD1525

YY S8068Y1525

YY S8067Y1528

YY S9067YB1528-1

YY S9067YB1528

YY S8067YE1528

YY S114184691

YY S7764331

YY S7764332

YY S7764341

YY S9046P

YY S066S

YY S6405475

YY 100003

YY S907210

YY S807210

YY S907215

YY S807215

YY S8072Y15

YY S8073YB15

YY S9071E15

YY S8071E15

YY S9075Y22

YY S8075Y22

YY S8073A35

YY S807435

YY S807835

YY S8072635

YY S80727A35

YY S80721248

YY S12110753

YY SK908106

YY S8081F07

YY S9081Y10

YY S8081Y10

YY S9081C10

YY S8081C10

YY S8081D10

YY S908712

YY S8082712

YY S9081E15

YY S8081E15

YY S9087Y15

YY S8087Y15

YY S9082015

YY S8082015

YY S9081Y16

YY S8081Y16

YY S9081YA16

YY S90816Y18

YY S80816Y18

YY S90882

YY S908821

YY S808122

YY S9081Y22

YY S8081Y22

YY S8083A22

YY S9083C22

YY S9083D22

YY S908422

YY S808422

YY S908522

YY S9086A22

YY S9087Y22

YY S8087Y22

YY S90819Y22

YYS9083Y23

YY S8083Y23

YY S808923

YY S8082Y3

YY S8086Y35

YY S80821248

YY S908716535

YY S808716535

YY S08RJWPFVSLED

YY S08TJWPFVSLED

YY S61880779

YY S7083214830

YY S7282214830

YY S7762861

YY S7762862

YY S7764951

YY S8014

YY S8015

YY S8093Y23

YY SHD1091939PE

YY SHD1691939SE

YY S8101E15

YY S9105A15

YY S810615

YY S9101165

YY S8101165

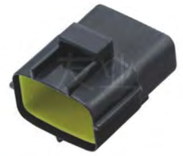
YY S91016Y18

YY S81016Y18

YY S8103A22

YY S9103C22

YY S910522

YY S810522

YY S9102A35

YY S8102K35

YY S9103A35

YY S9105A35

YY S8105A35

YY S912106-1	YY S912106-2	YY S8121A06	YY S9121D06	YY S9121Y10

YY S8121Y10	YY SK9126A1	YY S812115	YY S9121B15	YY S8121B15

YY S8124315	YY S9121Y16	YY S8121Y16	YY S912118	YY S812118

YY S91216Y18	YY S81216Y18	YY S912322	YY S812322	YY S8123A22

YY S9123C22	YY S912422	YY S812422	YY S81221222	YY S9121E15

YY S9121Y1625	YY S215645201	YY S334821201	YY S2848501	YY S7764371

YY S7764381	YY S14523359	YY S6412884	YY S6412995	

YY S9141E15	YY S8141E15	YY S81411235	YY S91411528	YY S9145A1535

YY S8145A1535	YY S7762731	YY S7762732		

YY S8162712	YY S9161E15	YY S916415	YY S9161215	YY S8161215

YY S916118	YY S91616Y18	YY S81616Y18	YY S9161Y23	YY S8161Y23

YY S8164315	YY S81612A	YY S8187121	YY S8187121	YY SDT1618SAK004

YY 15366022	YY 15305351	YY 71650200	YY 71651619	YY 71651655

YY 9632921	YY 3689321	YY 9632941	YY 8289221	YY 1727471

YY 7157338280	YY 71659787	YY 71578767	YY 71651131	YY 71619787

YY 71652080	YY 71656120	YY 850211	YY 15324983	YY 15324965

YY 15324982	YY 7157385860	YY 7158301510	YY 71650145	YY 3477131

YY 7157354490	YY QLWW300	YY 7158350480	YY 7157357180	YY 7157358660

YY 7157375660	YY 60992607	YY 60993301	YY 15321726	YY 15324996

YY 1928301086	YY 9632451	YY 1543161	YY 02001050	YY EU02000030

YY EU02000060	YY MG680449	YY M35150176	YY 12176807	YY 12191155

YY R5901105845	YY RE014WS	YY C316867	YY 3299571G9	YY CKK30113200

YY 716533541A	YY RE013WS	YY FD4714	YY MFD006	YY MG681114

YY RE012WS	YY RS2201100	YY RS22003100	YY RS22004100	YY 781440

YY S8561

YY S8562

YY S8563

YY S8564

YY S8565

YY S8566

YY S8567

YY S8568

YY S8569

YY S8570

YY S8571

YY S8572

YY S8573

YY S8574

YY S8575

YY S8576

YY S8577

YY S8578

YY S8579

YY S8580

YY S8581

YY S8582

YY S8583

YY S8584

YY S8585

YY S8586

YY S8587

YY S8588

YY S8589

YY S8590

YY 85901002010

YY 1841411

YY 7158307080

YY 7947581

YY 71573970901

YY RFWWD050

YY RFWWD125

YY RFWWD200

YY 1928301085

YY 1728881

YY 3478741

YY 71650385

YY 71650118

YY 1727461

YY 1727461

YY 71650842

YY 7158303050

YY 1728882

YY 13688891

YY MG680448

YY 15366021

YY 15366065

YY 15366066

YY 15366066

YY 8289041

YY 71651635

YY 15324974

YY 2819342

YY 2819343

YY 2819344

1

4

2

5

3

6

图号 no.	零件号 part no.	材料 material	料厚 thickness	适用电线 applicable wires	最小包装 smallest package
1	YY611S0706A	QSn6.5-0.1	0.2	0.15~0.35	7000
2	YY611A0706A	QSn6.5-0.1	0.2	0.15~0.35	7000
3	YY6110706S	H65Y	0.3	0.15~0.35	4000
4	YY6111006S	H65Y	0.3	0.15~0.35	4000
5	YY613S0706S	QSn6.5-0.1	0.3	0.15~0.35	7000
6	YY613S1006S	QSn6.5-0.1	0.3	0.15~0.35	7000

1

2

3

4

5

6

7

8

9

10

11

12

图号 no.	零件号 part no.	材料 material	料厚 thickness	适用电线 applicable wires	最小包装 smallest package
1	YY62810S	QSn6.5-0.1	0.2	0.15~0.35	5000
2	YY62107S	QSn6.5-0.1	0.2	0.15~0.35	5000
3	YY6211A	QSn6.5-0.1	0.2	0.15~0.35	5000
4	YY627S07	QSn6.5-0.1	0.2	0.15~0.35	5000
5	YY624B1S	QSn6.5-0.1	0.2	0.15~0.35	7000
6	YY6271S	QSn6.5-0.1	0.2	0.15~0.35	5000
7	YY617S07	QSn6.5-0.1	0.25	0.15~0.35	7000
8	YY611065A	H65Y	0.2	0.15~0.35	5000
9	YY613075Tyn	H65Y	0.3	0.15~0.35	5000
10	YY61212Ayn	H65Y	0.3	0.15~0.35	5000
11	YY614S1A	H65Y	0.3	0.15~0.35	7000
12	YY615S1A	H65Y	0.3	0.15~0.35	7000

1

4

2

5

3

6

图号 no.	零件号 part no.	材料 material	料厚 thickness	适用电线 applicable wires	最小包装 smallest package
1	YY62610S	QSn6.5-0.1	0.2	0.15~0.35	4000
2	YY6251S	QSn6.5-0.1	0.2	0.15~0.35	4000
3	YY629Y12T	QSn6.5-0.1	0.2	0.15~0.35	5000
4	YY625A12	H62Y	0.25	0.15~0.35	5000
5	YY62912T	QSn6.5-0.1	0.2	0.15~0.35	5000
6	YY629D12T	QSn6.5-0.1	0.2	0.15~0.35	5000

1

4

2

5

3

6

图号 no.	零件号 part no.	材料 material	料厚 thickness	适用电线 applicable wires	最小包装 smallest package
1	YY6121206S	H65Y	0.2	0.15~0.35	4000
2	YY618S07	QSn6.5-0.1	0.2	0.15~0.35	5000
3	YY61210	H65Y	0.25	0.15~0.5	4000
4	YY6111306S	QSn6.5-0.1	0.2	0.15~0.35	4000
5	YY621112S	QSn6.5-0.1	0.2	0.5~0.8	3000
6	YY5795T	QSn6.5-0.1	0.3		5000

1

4

2

5

3

6

图号 no.	零件号 part no.	材料 material	料厚 thickness	适用电线 applicable wires	最小包装 smallest package
1	YY11100080	QSn6.5-0.1	0.2	0.15~0.35	10000
2	YY5557T	H65Y	0.2	0.15~0.35	10000
3	YYSMT11	QSn6.5-0.1	0.2	0.08~0.33	9000
4	YYSMT21	QSn6.5-0.1	0.2	0.08~0.33	5000
5	YY2510T	QSn6.5-0.1	0.2	0.06~0.33	10000
6	YYVHT	QSn6.5-0.1	0.3	0.15~0.35	3000

1

4

2

5

3

6

图号 no.	零件号 part no.	材料 material	料厚 thickness	适用电线 applicable wires	最小包装 smallest package
1	YY623S12A	H62Y	0.2	0.15~0.35	4500
2	YY62412A	QSn6.5-0.1	0.2	0.15~0.35	4000
3	YY62512A	QSn6.5-0.1	0.3	0.15~0.35	4000
4	YY62612A	QSn6.5-0.1	0.3	0.15~0.35	4000
5	YY62712A	QSn6.5-0.1	0.3	0.15~0.35	4000
6	YY62101206	QSn6.5-0.1	0.25	0.15~0.35	4000

1

4

2

5

3

6

图号 no.	零件号 part no.	材料 material	料厚 thickness	适用电线 applicable wires	最小包装 smallest package
1	YY611F1506A	H65Y	0.2	0.15~0.8	3000
2	YY6111508A	H65Y	0.2	1.0~1.5	3000
3	YY6121508A	H65Y	0.4	1.0~1.5	3000
4	YY613E15A	QSn6.5-0.1	0.3	0.15~0.35	3000
5	YY6161508	QSn6.5-0.1	0.2	0.15~0.5	3000
6	YY6171508	QSn6.5-0.1	0.3	0.5~0.8	3000

1

4

2

5

3

6

图号 no.	零件号 part no.	材料 material	料厚 thickness	适用电线 applicable wires	最小包装 smallest package
1	YY621F1506A	H62Y	0.25	0.15~0.35	3000
2	YY621F16	QSn6.5-0.1	0.2	0.5~0.8	4000
3	YY62415AB	QSn6.5-0.1	0.3	0.5~0.8	3000
4	YY623E15A	QSn6.5-0.1	0.25	0.15~0.35	3000
5	YY6232E15A	H62Y	0.2	0.15~0.35	7000
6	YY62615	QSn6.5-0.1	0.25	0.15~0.8	4000

1

4

2

5

3

6

图号 no.	零件号 part no.	材料 material	料厚 thickness	适用电线 applicable wires	最小包装 smallest package
1	YY141410四方针	H62Y	1.4		5000
2	YY71622T	QSn6.5-0.1	0.3	0.5~1.0	3000
3	YY62218	QSn6.5-0.1	0.25	0.5-0.8	3000
4	YY61116A	H62Y	0.3	0.5-0.8	5000
5	YY61118A	H65Y	0.3	0.5-0.8	3500
6	YY61318A	H65Y	0.25	0.5-0.8	3000

1

4

2

5

3

6

图号 no.	零件号 part no.	材料 material	料厚 thickness	适用电线 applicable wires	最小包装 smallest package
1	YY6211506B	QSn6.5-0.1	0.3	1.0~1.5	3000
2	YY62118A	H65Y	0.3	0.5~0.8	3500
3	YY62418A	QSn6.5-0.1	0.3	0.5~0.8	3000
4	YY624B18A	QSn6.5-0.1	0.3	0.5~0.8	3000
5	YY624C18A	QSn6.5-0.1	0.3	0.5~0.8	3000
6	YY624G18A	QSn6.5-0.1	0.3	0.5~0.8	3000

1

4

2

5

3

6

图号 no.	零件号 part no.	材料 material	料厚 thickness	适用电线 applicable wires	最小包装 smallest package
1	YY62518A	QSn6.5-0.1	0.25	0.5~0.8	3000
2	YY62618A	QSn6.5-0.1	0.25	0.5~0.8	3000
3	YY614G18A	H65Y	0.3	0.5~0.8	3000
4	YY615E18A	H62Y	0.3	0.5~0.8	2000
5	YY613206A	H65Y	0.3	0.5~0.8	4000
6	YY623206A	H65Y	0.3	0.5~0.8	4000

1

4

2

5

3

6

图号 no.	零件号 part no.	材料 material	料厚 thickness	适用电线 applicable wires	最小包装 smallest package
1	YY62818A	QSn6.5-0.1	0.3	0.5~1.0	3000
2	YY611Y206A	H62Y	0.3	0.15~0.8	4000
3	YY621G206A	H65Y	0.3	0.5~0.8	3500
4	YY621AG206SB	H65Y	0.25	0.2~1.5	4000
5	YY6122206A	H65Y	0.25	0.5~0.8	4000
6	YY6132206A	H65Y	0.3	0.5~0.8	3500

1

4

2

5

3

6

图号 no.	零件号 part no.	材料 material	料厚 thickness	适用电线 applicable wires	最小包装 smallest package
1	YY611A2206A	H65Y	0.3	0.5~0.8	3500
2	YY621AF2206A	H65Y	0.3	0.5~0.8	3000
3	YY611F2206A	H65Y	0.3	0.5~0.8	3000
4	YY621F2206A	H65Y	0.25	0.5~0.8	3000
5	YY6132306A	H65Y	0.3	0.5~0.8	3000
6	YY6212306A	H65Y	0.25	0.5~0.8	3500

1

4

2

5

3

6

图号 no.	零件号 part no.	材料 material	料厚 thickness	适用电线 applicable wires	最小包装 smallest package
1	YY6152206A	H65Y	0.3	0.5~0.8	3500
2	YY6242206A	H65Y	0.25	0.5~0.8	3000
3	YY6272206A	H65Y	0.25	0.15~0.8	3500
4	YY6282206A	H65Y	0.25	0.5~0.8	3000
5	YY616S2306A	H65Y	0.3	0.5~0.8	3000
6	YY626S2306A	QSn6.5-0.1	0.25	0.5~0.8	4000

1

4

2

5

3

6

图号 no.	零件号 part no.	材料 material	料厚 thickness	适用电线 applicable wires	最小包装 smallest package
1	YY6112306A	H65Y	0.3	0.5~0.8	3500
2	YY621G230A	H65Y	0.3	0.5~0.8	3500
3	YY6142306A	QSn6.5-0.1	0.3	0.5~0.8	3500
4	YY6242306A	QSn6.5-0.1	0.25	0.5~0.8	3500
5	YY6162808A	QSn6.5-0.1	0.4	0.5~0.8	2000
6	YY62628A	H65Y	0.3	0.5~0.8	2000

1

4

2

5

3

6

图号 no.	零件号 part no.	材料 material	料厚 thickness	适用电线 applicable wires	最小包装 smallest package
1	YY6112806A	H62Y	0.5	0.5~0.8	5000~15000
2	YY621E2806A	H65Y	0.2	0.5~0.8	3500~5000
3	YY61128L	H65Y	0.5	0.5~0.8	4000
4	YY62128L	H65Y	0.3	0.5~0.8	3000
5	YY21123A	H65Y	0.3	0.5~0.8	4000
6	YY22123A	H65Y	0.3	0.5~0.8	3500

1

4

2

5

3

6

图号 no.	零件号 part no.	材料 material	料厚 thickness	适用电线 applicable wires	最小包装 smallest package
1	YY6142806A	H62Y	0.4	0.5~0.8	5000
2	YY619E2806A	H62Y	0.3	0.5~0.8	5000
3	YY6133A	QSn6.5-0.1	0.4	0.5~0.8	3000
4	YY628306A	H65Y	0.3	0.5~1.0	3000
5	YY611306A	H65Y	0.3	0.5~0.8	3000
6	YY621F306A	H65Y	0.4	0.5~0.8	3000

1

4

2

5

3

6

图号 no.	零件号 part no.	材料 material	料厚 thickness	适用电线 applicable wires	最小包装 smallest package
1	YY625A15A	H62Y	0.25	0.15~0.35	5000
2	YY623H35A	H65Y	0.25	0.5~1.0	3000
3	YY62323A	QSn6.5-0.1	0.3	0.5~0.8	3000
4	YY623E35AS	QSn6.5-0.1	0.3	0.5~0.8	2500
5	YY623BE35A1	QSn6.5-0.1	0.3	0.5~0.8	2500

1

4

2

5

3

6

图号 no.	零件号 part no.	材料 material	料厚 thickness	适用电线 applicable wires	最小包装 smallest package
1	YY61122832	H62Y	0.5		5000
2	YY626H28A	H62Y	0.6	0.5~1.0	4000
3	YY619A2808A	H65Y	0.3	1.0~1.5	2000
4	YY615E23A	H62Y	0.25	0.5~0.8	500
5	YY211V35A	H65Y	0.3	0.15~0.35	5000
6	YY221V35A	H65Y	0.3	0.15~0.35	5000

1

4

2

5

3

6

图号 no.	零件号 part no.	材料 material	料厚 thickness	适用电线 applicable wires	最小包装 smallest package
1	YY622J4808	H62Y	0.35	0.15~0.35	2000~8000
2	YY6144808BC	H65Y	0.4	2.0~2.5	2000
3	YY6244808BC	QSn6.5-0.1	0.4	1.0~2.0	1000~1500
4	YY6154808B	QSn6.5-0.1	0.4	0.25~2.5	2500
5	YY62155AB	H65Y	0.4	0.5~1.5	1000~1500
6	YY622J63AB	QSn6.5-0.1	0.35	0.5~1.5	2000~5000

1

4

2

5

3

6

图号 no.	零件号 part no.	材料 material	料厚 thickness	适用电线 applicable wires	最小包装 smallest package
1	YY6224808AB	H62Y	0.3	0.5~1.0	2000~8000
2	YY629G48A	QSn6.5-0.1	0.4	0.5~2.5	2000
3	YY621F63A	H65Y	0.4	0.35~0.8	4000
4	YY6212D63	H62Y	0.4	0.5~2.5	2000
5	YY62963SB	QSn6.5-0.1	0.4	0.5~2.5	1500
6	YY6218E63AC	QSn6.5-0.1	0.3	0.5~2.5	2000

1

4

2

5

3

6

图号 no.	零件号 part no.	材料 material	料厚 thickness	适用电线 applicable wires	最小包装 smallest package
1	YY61163AC	H65Y	0.4	0.5~2.5	500~5000
2	YY61263AC	H65Y	0.4	0.5~2.5	500~5000
3	YY621B63AC	H65Y	0.4	0.5~2.5	500~2000
4	YY623E63AC	H65Y	0.4	0.5~2.5	500~5000
5	YY611860AC	H65Y	0.4	0.5~1.5	500~5000
6	YY62660AC	H65Y	0.3	0.2~2.5	5000

1

4

2

5

3

6

图号 no.	零件号 part no.	材料 material	料厚 thickness	适用电线 applicable wires	最小包装 smallest package
1	YY611F63	H65Y	0.4	2.0~4.0	500
2	YY621C63AC	H65Y	0.3	0.5~2.5	500~1500
3	YY622D63AD	H65Y	0.4	0.5~4.0	500~5000
4	YY624D63AC	QSn6.5-0.1	0.4	0.5~2.5	500~1500
5	YY6228J63	QSn6.5-0.1	0.4	0.5~1.0	2000
6	YY627D63B	H65Y	0.4	1.0~1.5	500~3000

1

4

2

5

3

6

图号 no.	零件号 part no.	材料 material	料厚 thickness	适用电线 applicable wires	最小包装 smallest package
1	YY621063B	H65Y	0.4	1.0~1.5	500~5000
2	YY6232E63AB	QSn6.5-0.1	0.4	0.5~1.5	500~1600
3	YY623Z63	H62Y	0.35	/	2000
4	YY6238B	QSn6.5-0.1	0.3	1.0~1.5	500~1500
5	YY61178BD	H65Y	0.4	1.0~4.0	500~3000
6	YY621E78AE	H65Y	0.4	0.5~6.0	500~1500

1

4

2

5

3

6

图号 no.	零件号 part no.	材料 material	料厚 thickness	适用电线 applicable wires	最小包装 smallest package
1	YY611F80DE	H65Y	0.4	3.0~6.0	200~800
2	YY6277808BE	H65Y	0.3	2.0~6.0	200~800
3	YY6157808D	H65Y	0.8	2.5~4.0	500~2000
4	YY6257808BE	H65Y	0.4	1.0~6.0	400~4000
5	YY621B7808AC	H65Y	0.4	0.5~2.5	500~1500
6	YY621E70	H62Y	0.4	0.5~1.5	2000

1

3

2

4

图号 no.	零件号 part no.	材料 material	料厚 thickness	适用电线 applicable wires	最小包装 smallest package
1	YY611860B	H65Y	0.4	1~1.5	5000
2	YY6118A63B	H65Y	0.4	1~2.5	4000
3	YY621263A	H65Y	0.4	1~2.5	4000
4	YY623E63B	H65Y	0.4	1~1.5	5000

1

3

2

4

图号 no.	零件号 part no.	材料 material	料厚 thickness	适用电线 applicable wires	最小包装 smallest package
1	YY30212	H65Y	0.4	1~1.5	1000
2	YY62195C	H65Y	0.5	2~2.5	200
3	YY627D52	H65Y	0.35	0.8~1.5	8000
4	YY617A63A	H62Y	0.4	0.8~1.5	2000

1

4

2

5

3

6

图号 no.	零件号 part no.	材料 material	料厚 thickness	适用电线 applicable wires	最小包装 smallest package
1	YYFC103520	H62Y	0.3	0.15~0.5	10000
2	YYFC103630	H62Y	0.3	0.5~0.8	8000
3	YY22257	H62Y	0.4	0.15~0.5	5000
4	YY22157A	H62Y	0.4	0.5~0.8	5000
5	YY22157B	H62Y	0.4	0.5~0.8	5000
6	YY225E3A	QSn6.5-0.1	0.3	0.5~1.0	2000

1

4

2

5

3

6

图号 no.	零件号 part no.	材料 material	料厚 thickness	适用电线 applicable wires	最小包装 smallest package
1	YY22123B	H62Y	0.3	1.0~1.5	3000
2	YY212A35	H62Y	0.3	1.0~1.5	2000
3	YY222A35	H62Y	0.3	1.0~1.5	2000
4	YY22135A	H62Y	0.4	0.5~0.8	2K~10K
5	YY2114A	H62Y	0.4	0.5~0.8	2K~10K
6	YY2214A	H62Y	0.4	0.5~0.8	2K~10K

1

3

2

4

图号 no.	零件号 part no.	材料 material	料厚 thickness	适用电线 applicable wires	最小包装 smallest package
1	YY6104814	H62Y	0.5	/	5000
2	YY616A6308	H62Y	0.8	0.5~0.8	2000
3	YY622J28	H62Y	0.25	/	/
4	YYTJ15S	H65Y	0.75	/	/

1

3

2

4

图号 no.	零件号 part no.	材料 material	料厚 thickness	适用电线 applicable wires	最小包装 smallest package
1	YY621A2805AB	H62Y	0.25	/	15000
2	YY622D2805	H62Y	0.25	/	15000
3	YY222165A	QSn6.5-0.1	0.3	/	2000
4	YY211165A	QSn6.5-0.1	0.3	/	2000

1

3

2

4

图号 no.	零件号 part no.	材料 material	料厚 thickness	适用电线 applicable wires	最小包装 smallest package
1	YY471AZL6A	H65Y	0.8	/	1000
2	YY471AZR6A	H65Y	0.8	/	1000
3	YYEG802121	H65Y	0.63	/	500
4	YYEG802221	H65Y	0.63	/	500

1

3

2

4

图号 no.	零件号 part no.	材料 material	料厚 thickness	适用电线 applicable wires	最小包装 smallest package
1	YYF31123112	H65Y	0.75	/	500
2	YYF31123128	H65Y	0.75	/	500
3	YYF31123127	H65Y	0.75	/	500
4	YYF31123129	H65Y	0.75	/	500

1

4

2

5

3

6

图号 no.	零件号 part no.	材料 material	料厚 thickness	适用电线 applicable wires	最小包装 smallest package
1	YY454A	H65Y	0.4	1.0~2.5	15000
2	YY454B	H65Y	0.5	2.5~4.0	8000
3	YY454C	H65Y	0.6	4.0~6.0	6000
4	YY454D	H65Y	0.8	6.0~8.0	2000
5	YY459D	H65Y	0.7	8.0~11.0	1800
6	YY459F	H65Y	0.8	9.0~12.0	1300

1

4

2

5

3

6

图号 no.	零件号 part no.	材料 material	料厚 thickness	适用电线 applicable wires	最小包装 smallest package
1	YY290306	H62Y	0.4	1.0~1.5	2000
2	YYBX90062	QSn6.5-0.1	0.3	1.0~1.5	2000
3	YYBX21522	H65Y	0.5	2.0~2.5	1200
4	YYBX20915B	H65Y	0.4	0.5~2.5	2500
5	YYD0212	QSn6.5-0.1	0.6	1.0~1.5	1000
6	YYD02150A	QSn6.5-0.1	1.2	2.5~4.0	1000

1

5

2

6

3

7

4

8

图号 no.	零件号 part no.	材料 material	料厚 thickness	适用电线 applicable wires	最小包装 smallest package
1	YY43168	H62Y	1.6	/	200
2	YY43168(1.7)	H62Y	1.2	/	200
3	YY431810	H62Y	1.2	/	200
4	YY43419	H62Y	1.8	/	200
5	YY4319	H62Y	2	/	200
6	YY4326E	H62Y	1	/	200
7	YY434185	H62Y	1.8	/	200
8	YY434185Z90	H62Y	1.8	/	200

1

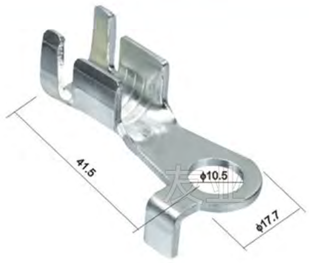

5

2

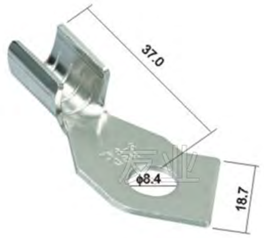

6

3

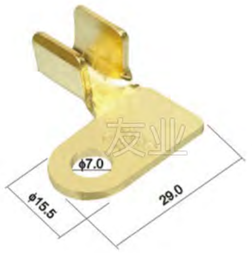

7

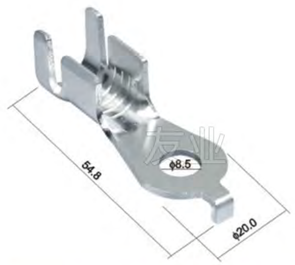

4

8

图号 no.	零件号 part no.	材料 material	料厚 thickness	适用电线 applicable wires	最小包装 smallest package
1	YY4341L	H62Y	1.8	4~10	200
2	YY3M5T14463LNA	H62Y	1.8	4~10	200
3	YY3M5T14463BNA	H62Y	1.8	4~10	200
4	YY3M5T14463HRA	H62Y	1.8	4~10	200
5	YY3M5T14463TNA	H62Y	2	4~10	200
6	YY3M5T14463LNB	H62Y	1.5	4~6	200
7	YY4150Z	H62Y	2	4~6	200
8	YYXDMR2072	H62Y	2	4~6	200

1

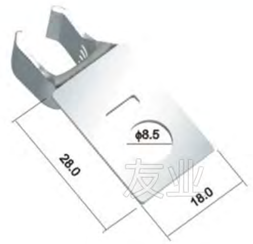

5

2

6

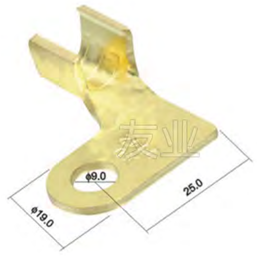

3

7

4

8

图号 no.	零件号 part no.	材料 material	料厚 thickness	适用电线 applicable wires	最小包装 smallest package
1	YYXDMR2080	H62Y	2.2	/	200
2	YYXDMR2214	H62Y	2.2	/	200
3	YYHGTT3342	H62Y	2.2	/	200
4	YYHGT8B1	H62Y	1.5	/	200
5	YYXD849223	H62Y	1.5	/	200
6	YY84216	H62Y	1.5	/	200
7	YYHGD99A	H62Y	1.5	/	200
8	YYHGD99AZ	H62Y	1.5	/	200

1

5

2

6

3

7

4

8

图号 no.	零件号 part no.	材料 material	料厚 thickness	适用电线 applicable wires	最小包装 smallest package
1	YYBA508W110	H62Y	2	/	200
2	YYBA510	H62Y	2	/	200
3	YYXD8U16	H62Y	1.2	/	200
4	YYDX93BB14463AB	H62Y	1.8	/	200
5	YYXD7752160	H62Y	1.8	/	200
6	YYXD44165M4	H62Y	1.8	/	200
7	YYXD24485M4	H62Y	2	/	200
8	YYXD44385M4	H62Y	2	/	200

1

6

2

7

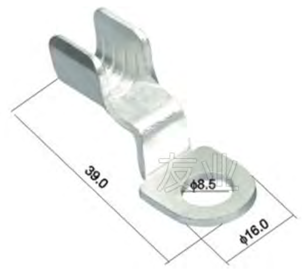

3

8

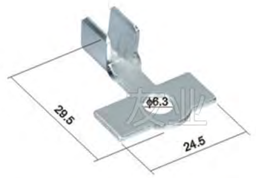

4

5

9

图号 no.	零件号 part no.	材料 material	料厚 thickness	适用电线 applicable wires	最小包装 smallest package
1	YYXD24285M4	H62Y	2	4~10	200
2	YYXD24385M4	H62Y	1.5	4~10	200
3	YYXDZ85HZ	H62Y	2	4~10	200
4	YYA11D63T12	H62Y	1.2	4~10	200
5	YYBA410	H62Y	1.8	4~10	200
6	YY3724189	H62Y	1.5	4~6	200
7	YY3724321	H62Y	1.8	4~6	200
8	YY1112201	H62Y	1.5	4~6	200
9	YY4318A	H65Y	0.6	1~1.5	4000

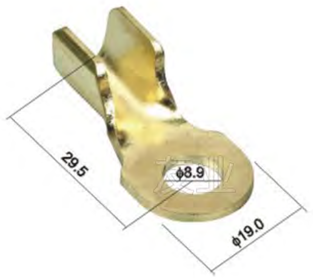

1

3

2

4

图号 no.	零件号 part no.	材料 material	料厚 thickness	适用电线 applicable wires	最小包装 smallest package
1	YY70031161	H62Y	2	/	100
2	YY4315E	H62Y	0.8	/	1000
3	YY43522S	H62Y	0.25	/	20000
4	YY4316A	H62Y	0.5	/	5000

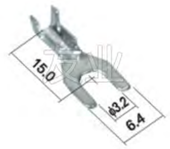

1

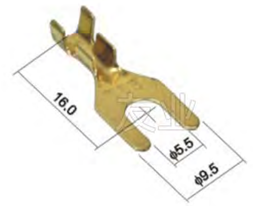

3

2

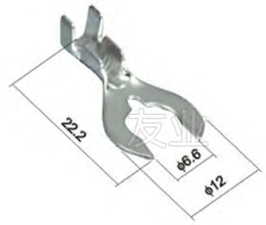

4

图号 no.	零件号 part no.	材料 material	料厚 thickness	适用电线 applicable wires	最小包装 smallest package
1	YY44132	H62Y	0.4	0.15~0.8	5000
2	YY441A4B	H62Y	0.5	0.5~0.8	500
3	YY4415B	H62Y	0.5	1.0~1.5	500
4	YY4416A	H62Y	0.5	4.0~6.0	500

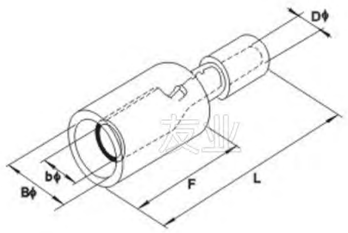

颜色 color	零件号 part no.	材料 materi	料厚 thickn	尺寸				
				bφ	Bφ	Dφ	F	L
Red（红）	YYFRD125156	Brass	0.4	4	6.3	1.7	13	24.5
Blue（蓝）	YYFRD2156	Brass	0.4	4	6.3	2.3	14	24.5
	YYFRD2195	Brass	0.4	5	7	2.3	14	24.5
Yellow（黄）	YYFRD55195	Brass	0.4	5	7	3.4	14	29.5

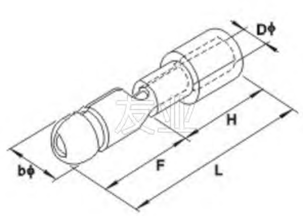

颜色 color	零件号 part no.	材料 materi	料厚 thickn	尺寸				
				bφ	Bφ	Dφ	F	L
Red（红）	YYMPD12156	Brass	0.4	4	11	1.7	10	21
Blue（蓝）	YYMPD2156	Brass	0.4	4	11	2.3	10	21
	YYMPD2195	Brass	0.4	5	11	2.3	10	21
Yellow（黄）	YYMPD55195	Brass	0.4	5	12	3.4	13	25

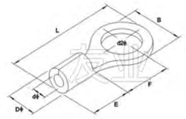

零件号 part no	尺寸 dimension（mm）					
	B	L	F	H	Dφ	dφ
YYRNB1253	5.7	12.6	4.95	4.8	3.4	1.7
YYRNBS12535	5.7	12.6	4.95			
YYRNBM12535	6.6	14.4	6.3			
YYRNBL12535	8	15.8	7			
YYRNBS1254	6.6	14.4	6.3			
YYRNBL1254	8	15.8	7			
YYRNB1255	8	15.8	7			
YYRNB1256	11.6	21.8	11.1			
YYRNB1258	11.6	21.8	11.1			
YYRNB12510	13.6	25.5	13.9			
YYRNB23	6.6	12.3	4.3	4.8	4.1	2.3
YYRNBS235	6.6	12.3	4.3			
YYRNBM235	6.6	16	7			
YYRNBL235	8.5	16.8	7.75			
YYRNBS24	6.6	16	7			
YYRNBL24	8.5	16.8	7.75			
YYRNBS25	8.5	16.8	7.75			
YYRNBL25	9.5	16.8	7.25			
YYRNB26	12	21.8	11			
YYRNB28	12	21.8	11			
YYRNB210	13.6	25.5	13.9			
YYRNB354	8	18	7.7	6	5	3
YYRNBS355	8	18	7.7			
YYRNBL355	12	21.4	7.7			
YYRNB356	12	21.4	7.7			
YYRNB5535	7.2	15.7	5.9	6.8	5.6	3.4
YYRNBS554	7.2	15.7	5.9			
YYRNBL554	9.5	19.8	8.3			
YYRNB555	9.5	19.8	8.3			
YYRNB556	12	25.8	13			
YYRNB558	15	28	13.7			
YYRNB5510	15	28	13.7			
YYRNB5512	19.2	32.4	16			

1

2

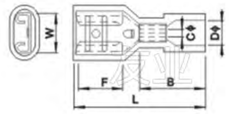

图Diagram:1

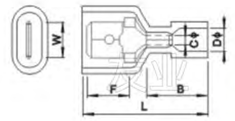

图Diagram:2

图号 no.		1	2	1	2	1	/
颜色 color		Red 红	Red 红	Blue 蓝	Blue 蓝	Yellow 黄	Yellow 黄
零件号 part no.		YYFDFN125250	YYMDFN125250	YYFFDFN2250	YYMDFN2250	YYFDFN55250	YYMDFN55250
材料 material thickness		Brass 黄铜	Brass 黄铜	Brass 黄铜	Brass 黄铜	Brass 黄铜	Brass 黄铜
绝缘套材料 insulating material		Nylon	Nylon	Nylon	Nylon	Nylon	Nylon
接插规格 nema tab(mm)		0.8*6.35	0.8*6.35	0.8*6.35	0.8*6.35	0.8*6.35	0.8*6.35
导线截面 A.W.G(MM2)		22-16 A.W.G 0.5-1.5 MM2	22-16 A.W.G 0.5-1.5 MM2	16-14 A.W.G 1.5-2.5 MM2	16-14 A.W.G 1.5-2.5 MM2	12-10 A.W.G 4-6 MM2	12-10 A.W.G 4-6 MM2
尺寸 dimension (mm)	W	6.6	6.35	6.6	6.35	6.6	6.35
	F	7.3	7.7	7.3	7.7	7.3	7.7
	L	22	23	22	24	24	25
	B	11	11	11	11	13	13
	Dφ	4	4	4.5	4.5	6.3	6.3
	Cφ	1.7	1.7	2.3	2.3	3.4	3.4
	T	0.4	0.4	0.4	0.4	0.4	0.4

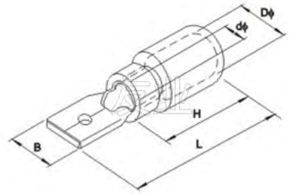

颜色 color		Red 红	Red 红	Red 红	Blue 蓝	Blue 蓝	Yellow 黄
零件号 part no.		YYMDD 125110	YYMDD 125187	YYMDD 125250	YYMDD 2187	YYMDD 21250	YYMDD 55250
材料 material thickness		Brass 黄铜	Brass 黄铜	Brass 黄铜	Brass 黄铜	Brass 黄铜	Brass 黄铜
绝缘套材料 insulating material		PC	PC	PC	PC	PC	PC
接插规格 nema tab(mm)		0.5*2.8	0.5*4.75	0.8*6.35	0.8*4.75	0.8*6.35	0.8*6.35
导线截面 A.W.G(MM2)		22-16 A.W.G 0.5-1.5 MM2	22-16 A.W.G 0.5-1.5 MM2	22-16 A.W.G 0.5-1.5 MM2	16-14 A.W.G 1.5-2.5 MM2	16-14 A.W.G 1.5-2.5 MM2	12-10 A.W.G 4-6 MM2
料厚 thickness		0.5	0.5	0.4X2	0.8	0.4X2	0.4X2
尺寸 dimension (mm)	B	2.8	4.75	6.35	4.75	6.35	6.35
	dφ	1.7	1.7	1.7	2.3	2.3	3.4
	Dφ	4.3	4.3	4.3	4.3	4.3	5.7
	L	17.7	20	21	18.5	21	25
	H	10	10	10	/	/	13

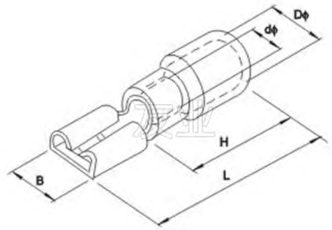

颜色 color		Red 红	Red 红	Red 红	Red 红	Red 红	Red 红	Blue 蓝	Blue 蓝	Blue 蓝	Blue 蓝	Blue 蓝	Blue 蓝	Blue 蓝	Yellow 黄	Yellow 黄
零件号 part no.		YYF DD1 2511 0(5)	YYF DD1 2511 0(8)	YYF DD1 2518 7(5)	YYF DD1 2518 7(8)	YYF DD1 2520 5	YYF DD1 2525 0	YYF DD2 110(5)	YYF DD2 110(8)	YYF DD2 187(5)	YYF DD2 187(5)	YYF DD2 205	YYF DD2 250	YYF DD2 312	YYFDD 55250	YYFDD 55375
材料 material thicknes		Brass 黄铜	Brass 黄铜	Brass 黄铜	Brass 黄铜	Brass 黄铜	Brass 黄铜	Brass 黄铜	Brass 黄铜	Brass 黄铜	Brass 黄铜	Brass 黄铜	Brass 黄铜	Brass 黄铜	Brass 黄铜	Brass 黄铜
绝缘套材料 insulatin		PC	PC	PC	PC	PC	PC	PC	PC	PC	PC	PC	PC	PC	PC	PC
接插规格 nema tab(mm)		0.5*2.8	0.8*2.8	0.5*4.75	0.8*4.75	0.8*5.2	0.8*6.35	0.5*2.8	0.8*2.8	0.5*4.75	0.8*4.75	0.5*5.2	0.8*6.35	0.8*8.0	0.5*6.35	1.2*9.4
导线截面 A.W.G(M		22-16 A.W.G 0.5-1.5 MM2						16-14 A.W.G 1.5-2.5 MM2							12-10 A.W.G 4-6 MM2	
料厚 thicknes		0.5	0.5	0.4 X2	0.5	0.5	0.4 X2	0.8	0.4 X2	0.8	0.4 X2	0.4 X2	0.8	0.4 X2	0.4 X2	0.4 X2
尺寸 dimension (mm)	B	3.8	3.8	5.6	5.6	3.8	6.5	3.8	3.8	5.6	5.6	6.5	7.4	9	7.4	10.9
	dφ	1.7	1.7	1.7	1.7	1.7	1.7	2.3	2.3	2.3	2.3	2.3	2.3	2.3	3.4	3.4
	Dφ	3.8	3.8	3.8	3.8	3.8	3.8	4.3	4.3	4.3	4.3	4.3	4.3	4.3	5.7	5.7
	L	19	19	19	19	20	21	19	19	19	19	20	21	23	25	29.6
	H	10	10	10	10	10	10	10	10	10	10	10	10	10	13	13

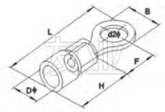

颜色 color	零件号 part no.	尺寸 dimension（mm）					
		B	L	F	H	Dφ	d2φ
Red 红	YYRV1253	5.7	17.8	4.95	10	4.3	3.2
	YYRVS12535	5.7	17.8	4.95			3.7
	YYRVM12535	6.6	20.1	6.3			3.7
	YYRVL12535	8	21.5	7			3.7
	YYRVS1254	6.6	20.1	6.3			4.3
	YYRVL1254	8	21.5	7			4.3
	YYRV1255	8	21.5	7			5.3
	YYRV1256	11.6	27.5	11.1			6.5
	YYRV1258	11.6	27.5	11.1			8.4
	YYRV12510	13.6	31.6	13.9			10.5
Blue 蓝	YYRV23	6.6	17.8	4.3	10	4.9	3.2
	YYRVS235	6.6	17.8	4.3			3.7
	YYRVM235	6.6	21	7			3.7
	YYRVL235	8.5	22.5	7.75			3.7
	YYRVS24	6.6	21	7			4.3
	YYRVL24	8.5	22.5	7.75			4.3
	YYRVS25	8.5	22.5	7.75			5.3
	YYRVL25	9.5	22.5	7.25			5.3
	YYRV26	12	27.6	11			6.5
	YYRV28	12	27.6	11			8.4
	YYRV210	13.6	30.2	13.9			10.5
Black 黑	YYRV354	8	24.5	7.7	12.5	6.2	4.3
	YYRVS355	8	24.5	7.7			5.3
	YYRVL355	12	27.9	7.7			5.3
	YYRV356	12	27.9	7.7			6.5
Yellow 黄	YYRV5535	7.2	21.4	5.9	12.5	6.7	3.7
	YYRVS554	7.2	21.4	5.9			4.3
	YYRVL554	9.5	25.5	8.3			4.3
	YYRV555	9.5	25.5	8.3			5.3
	YYRV556	12	31.5	13			6.5
	YYRV558	15	33.7	13.7			8.4
	YYRV5510	15	33.7	13.7			10.5
	YYRV5512	19.2	38.1	16			13

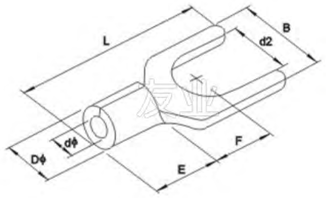

零件号 part no	尺寸 dimension（mm）					
	B	L	F	H	Dφ	dφ
YYSNB1253	5.7	16	6.5	4.8	3.4	1.7
YYSNBS12535	5.7	16	6.5			
YYSNBL12535	6.4	16	6.5			
YYSNBS1254	6.4	16	6.5			
YYSNBM1254	7.2	16	6.5			
YYSNBL1254	8.1	16	6.5			
YYSNBS1255	8.1	16	6.5			
YYSNBL1255	9.5	16	6.5			
YYSNBS1256	9.5	16	6.5			
YYSNBL1256	12	22	11			
YYSNB23	5.7	16	6.5	4.8	4.1	2.3
YYSNBS235	5.7	16	6.5			
YYSNBL235	6	16	6.5			
YYSNS24	6.4	16	6.5			
YYSNBM24	7.2	16	6.5			
YYSNBL24	8.1	16	6.5			
YYSNBS25	8.1	16	6.5			
YYSNBL25	9.5	16	6.5			
YYSNBS26	9.5	16	6.5			
YYSNBL26	12	22	11			
YYSNB354	8	18.3	7	6	5	3
YYSNB355	8	18.3	7			
YYSNB356	12	21.5	12.1			
YYSNB5535	8.3	19.5	7.5	6.8	5.6	3.4
YYSNB554	9	19.5	7.5			
YYSNB555	9	19.5	7.5			
YYSNB556	9	19.5	7.5			
YYSNB558	14	24.5	11.5			